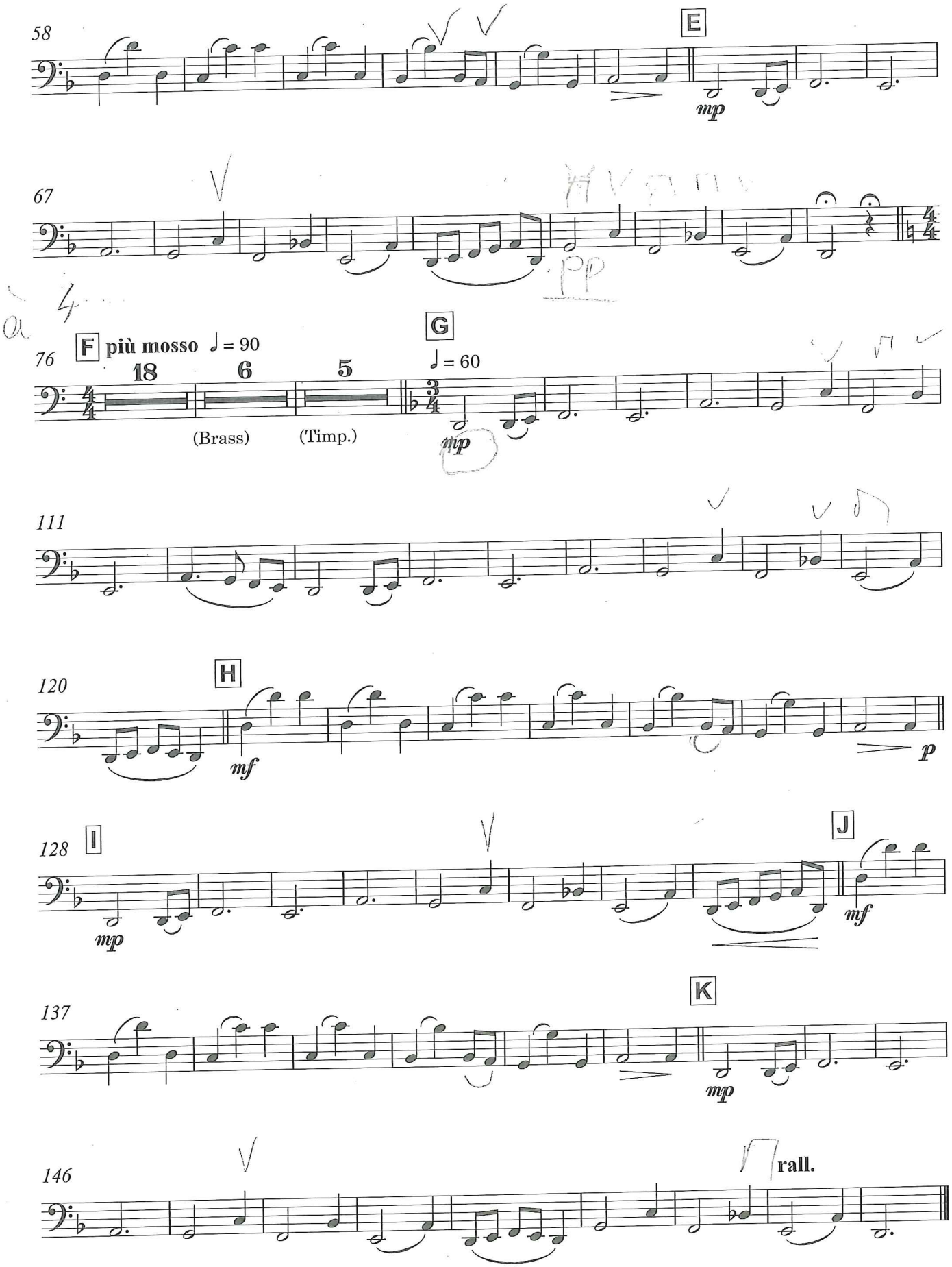
58
E
mp
67
pp
76
F più mosso ♩ = 90
18
6
5
(Brass)
(Timp.)
G
♩ = 60
mp
111
120
H
mf
p
128
I
mp
J
mf
137
K
mp
146
rall.